

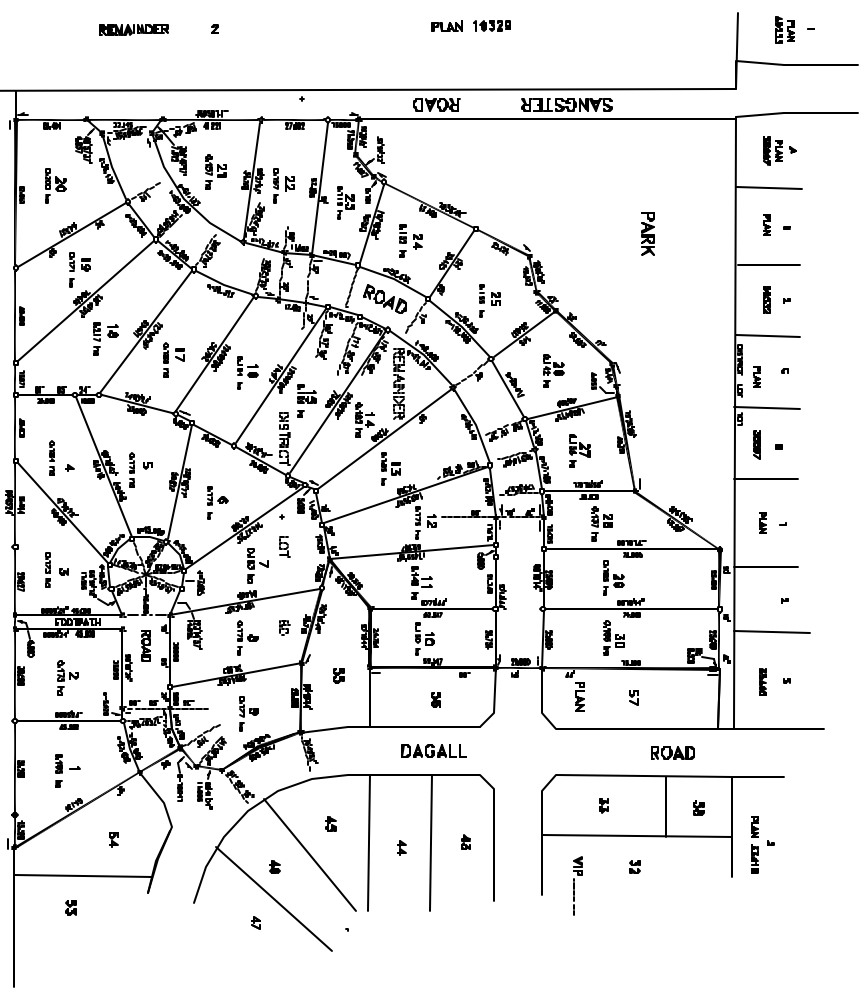

PLAN OF SUBDIVISION OF THE REMAINDER OF DISTRICT LOT 80, MALAHAT DISTRICT

SCALE: METERS
1 10 20 40 60 80 100



PLAN 14328

REMAINDER 2

PLAN 14328

PLAN 14328

PLAN 14328

PLAN 14328

PLAN 14328

PLAN 14328

PLAN 14328

PLAN 14328

PLAN 14328

PLAN 14328

PLAN 14328

PLAN 14328

Owner: DISTRICT LOT 80, MALAHAT DISTRICT

Authorised Signatory: _____

Address: _____

Designated: _____

Authorised Signatory: _____

Address: _____

Designated: _____

Approved under the Land Use Act, 1985
by the Director of Land Use Planning
on _____ 2008

This plan has only the boundaries of the proposed blocks.

Attestation of Land Use Planning
Director, Land Use Planning
Ministry of Lands and Survey
11, Riverside Road, Colombo 10, Sri Lanka

PLAN 14328
Recorded in the Land Use Office of Malaha District, Sri Lanka
on _____ 2008

Legend:
□ Boundary line (solid)
+ Boundary line (dashed)
- All distances shown are in meters
--- Boundary line (dotted) and other

1. THIS PLAN IS VALID ONLY FOR THE PURPOSES FOR WHICH IT WAS APPROVED BY THE DIRECTOR OF LAND USE PLANNING AND THE LAND USE OFFICE OF MALAHAT DISTRICT. IT IS NOT VALID FOR ANY OTHER PURPOSES.